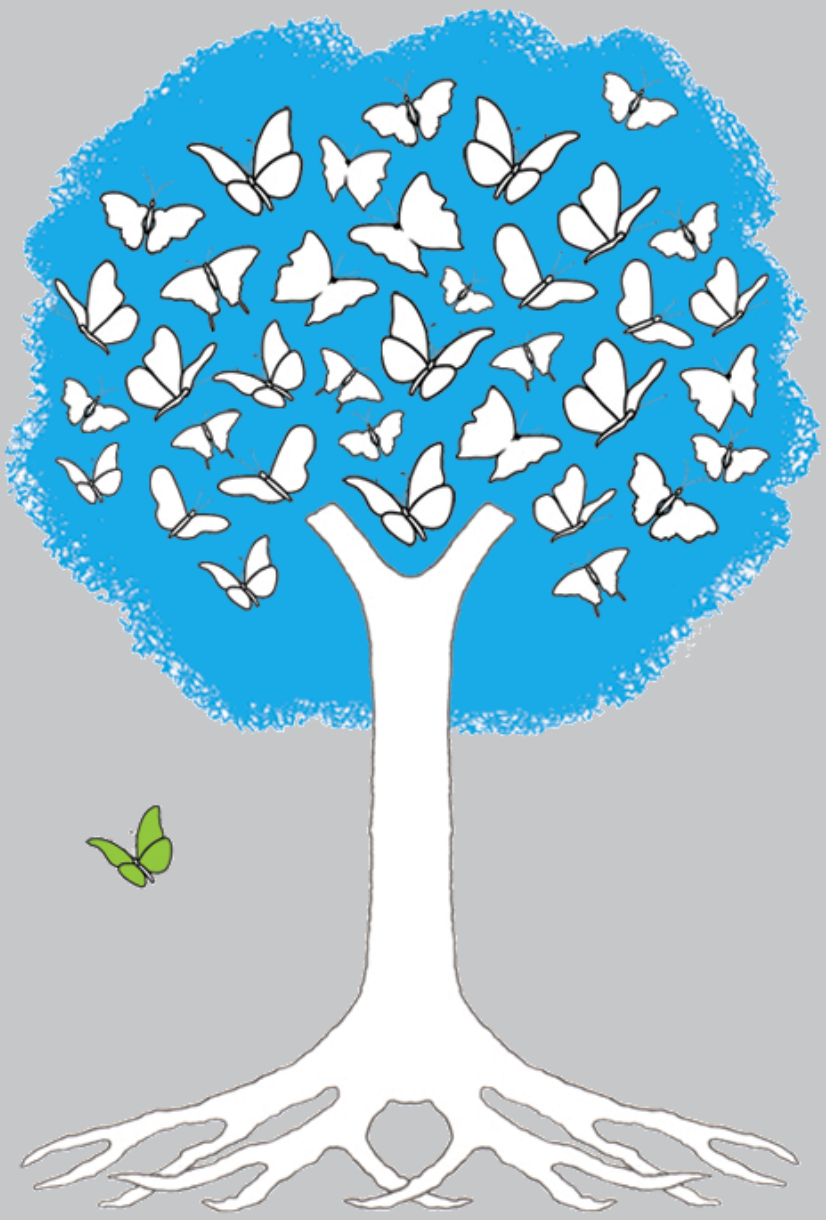

Root For Liberty™

uniendo a los amantes de la libertad